

Patient report

Bio-Rad DATE: 02/01/2020
D-10 TIME: 11:16 AM
S/N: #DJ4I016123 Software version: 4.30-2
Sample ID: 10512553
Injection date 02/01/2020 11:03 AM
Injection #: 22 Method: HbA1c
Rack #: --- Rack position: 2

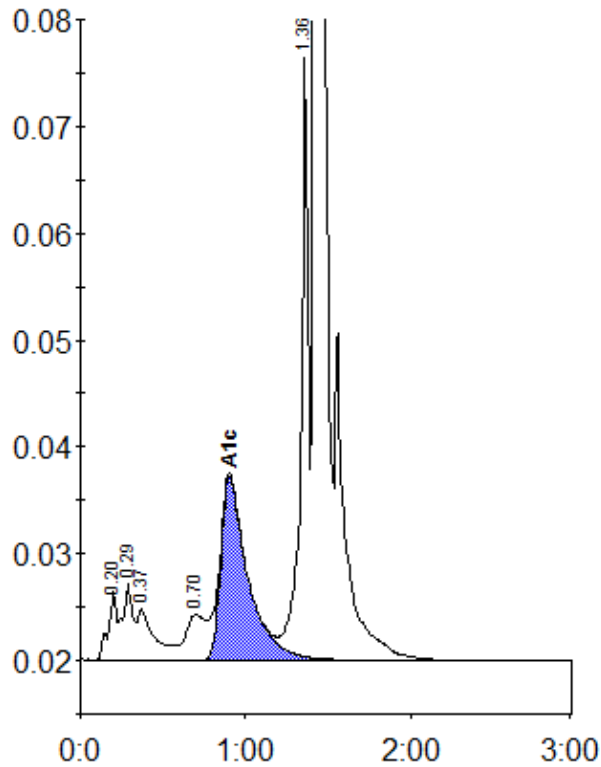

Peak table - ID: 10512553

| Peak | R.time | Height | Area | Area % |
|-------------|--------|---------|---------|--------|
| A1a | 0.20 | 6423 | 22439 | 1.0 |
| A1b | 0.29 | 7135 | 30317 | 1.4 |
| Unknown | 0.37 | 4723 | 34151 | 1.6 |
| LA1c/CHb-1 | 0.70 | 4247 | 35186 | 1.6 |
| A1c | 0.90 | 17149 | 195459 | 12.2 |
| P3 | 1.36 | 56460 | 177907 | 8.2 |
| A0 | 1.43 | 589456 | 1684556 | 77.3 |
| Total Area: | | 2180016 | | |

| | |
|----------------|------|
| Concentration: | % |
| A1c | 12.2 |